Specification

Amadis Chemical

[CAS No.: 477711-06-1] (E)-3-(4-[(4-BROMOBENZYL)OXY]PHENYL)-1-(3-(1-[(2-FLUORO[1,1'-BIPHENYL]-4-YL)OXY]ETHYL)-1H-PYRAZOL-1-YL)-2-PROPEN-1-ONE

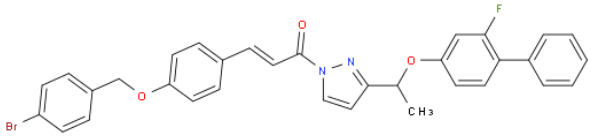

	CAS No. :	477711-06-1
	Cat. No. :	A1032900
	Formula :	C33H26BrFN2O3
	Purity :	97%
	M.W :	597.47
	Appearance	
	Synonyms :	
	MDL No. :	
	Storage :	Store in 2-8°C for long term (months)
	InChI Key :	RHCNMTDNCLAIBY-WOJGMQOQSA-N
	Pubchem ID :	
	Boiling Point :	

Safety of [477711-06-1]			
Signal Word :		Class :	
Precautionary Statements :		UN# :	
Hazard Statements :		Packing Group :	
GHS Pictogram :			

All chemicals from Amadis Chemical are for laboratory or manufacturing use only.

Product Url : https://www.amadischem.com/product-A1032900

Order & Inquiry

0086-571-89925085
sales@amadischem.com

Support Team

sales@amadischem.com