Specification

Amadis Chemical

[CAS No.: 90225-03-9] Methyl 2-Chlorobenzodthiazole-5-carboxylate

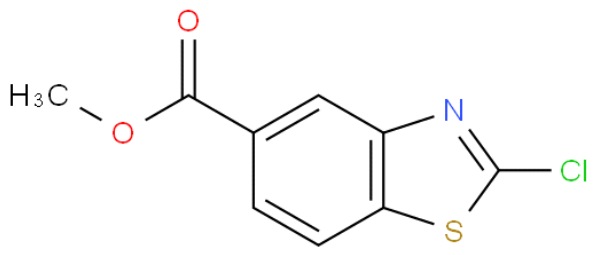

CAS No. :	90225-03-9
Cat. No. :	A1034035
Formula :	$C_9H_6ClNO_2S$
Purity :	97%
M.W :	227.67
Appearance	
Synonyms :	
MDL No. :	
Storage :	Store in 2-8°C for long term (months)
InChI Key :	BYLOHEPCHOXXGW-UHFFFAOYSA-N
Pubchem ID :	66912148
Boiling Point :	

Safety of [90225-03-9]			
Signal Word :		Class :	
Precautionary Statements :		UN# :	
Hazard Statements :		Packing Group :	
GHS Pictogram :			

All chemicals from Amadis Chemical are for laboratory or manufacturing use only.

Product Url : https://www.amadischem.com/product-A1034035

Order & Inquiry

0086-571-89925085
sales@amadischem.com

Support Team

sales@amadischem.com