Specification

Amadis Chemical

[CAS No.: 1177294-47-1] N-(1,1-dioxothiolan-3-yl)-N',N'-diisopropyl-ethane-1,2-diamine;hydrochloride

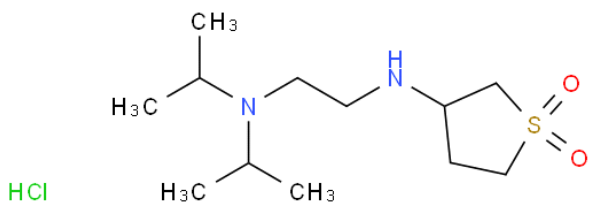

CAS No. :	1177294-47-1
Cat. No. :	A1034291
Formula :	C12H27ClN2O2S
Purity :	97%
M.W :	298.87
Appearance	
Synonyms :	
MDL No. :	
Storage :	Store in 2-8°C for long term (months)
InChI Key :	LOBIZYYTCZCIAG-UHFFFAOYSA-N
Pubchem ID :	
Boiling Point :	

Safety of [1177294-47-1]			
Signal Word :		Class :	
Precautionary Statements :		UN# :	
Hazard Statements :		Packing Group :	
GHS Pictogram :			

All chemicals from Amadis Chemical are for laboratory or manufacturing use only.

Product Url : https://www.amadischem.com/product-A1034291

Order & Inquiry

0086-571-89925085
sales@amadischem.com

Support Team

sales@amadischem.com