Specification

Amadis Chemical

[CAS No.: 478047-33-5] (E)-1-[2-(2-chlorophenyl)-4-methyl-1,3-thiazol-5-yl]-3-(dimethylamino)-2-propen-1-one

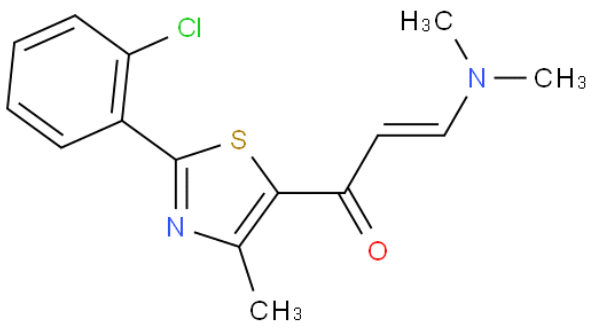

CAS No. :	478047-33-5
Cat. No. :	A1034663
Formula :	C15H15ClN2OS
Purity :	97%
M.W :	306.81
Appearance	
Synonyms :	
MDL No. :	
Storage :	Store in 2-8°C for long term (months)
InChI Key :	IKLGZRMGCHJGFL-CMDGGOBGSA-N
Pubchem ID :	
Boiling Point :	

Safety of [478047-33-5]			
Signal Word :		Class :	
Precautionary Statements :		UN# :	
Hazard Statements :		Packing Group :	
GHS Pictogram :			

All chemicals from Amadis Chemical are for laboratory or manufacturing use only.

Product Url : https://www.amadischem.com/product-A1034663

Order & Inquiry

0086-571-89925085
sales@amadischem.com

Support Team

sales@amadischem.com