Specification

Amadis Chemical

[CAS No.: 478049-91-1] 1-(4-METHOXYPHENYL)-3-[(4-METHYLPIPERAZINO)METHYL]-4-PHENYL-2-AZETANONE

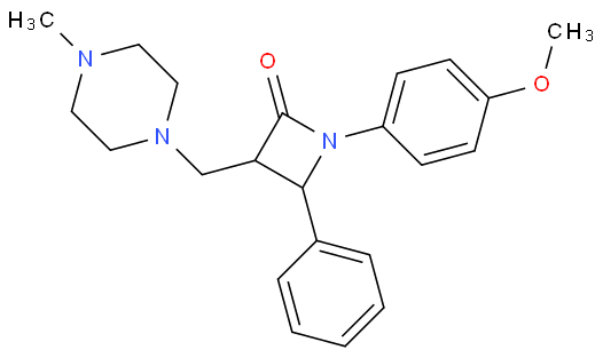

CAS No. :	478049-91-1
Cat. No. :	A1034727
Formula :	C22H27N3O2
Purity :	97%
M.W :	365.47
Appearance	
Synonyms :	
MDL No. :	
Storage :	Store in 2-8°C for long term (months)
InChI Key :	PDQXYGHDFRABEL-UHFFFAOYSA-N
Pubchem ID :	
Boiling Point :	

Safety of [478049-91-1]			
Signal Word :		Class :	
Precautionary Statements :		UN# :	
Hazard Statements :		Packing Group :	
GHS Pictogram :			

All chemicals from Amadis Chemical are for laboratory or manufacturing use only.

Product Url : https://www.amadischem.com/product-A1034727

Order & Inquiry

0086-571-89925085
sales@amadischem.com

Support Team

sales@amadischem.com