Specification

Amadis Chemical

[CAS No.: 273757-11-2] N-Boc-N-methyl-3-amino-propanaldehyde

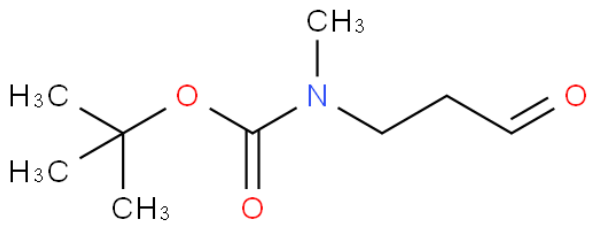

CAS No. :	273757-11-2
Cat. No. :	A1034985
Formula :	C9H17NO3
Purity :	97%
M.W :	187.24
Appearance	
Synonyms :	
MDL No. :	MFCD09751791
Storage :	Store in 2-8°C for long term (months)
InChI Key :	JBAKABOTZNERRZ-UHFFFAOYSA-N
Pubchem ID :	
Boiling Point :	

Safety of [273757-11-2]			
Signal Word :		Class :	
Precautionary Statements :		UN# :	
Hazard Statements :		Packing Group :	
GHS Pictogram :			

All chemicals from Amadis Chemical are for laboratory or manufacturing use only.

Product Url : https://www.amadischem.com/product-A1034985

Order & Inquiry

0086-571-89925085
sales@amadischem.com

Support Team

sales@amadischem.com