Specification

Amadis Chemical

[CAS No.: 1187243-01-1] tert-butyl (2R)-2-(3-ethoxy-3-oxopropyl)pyrrolidine-1-carboxylate

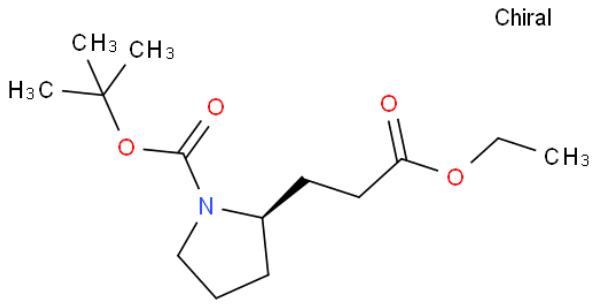

CAS No. :	1187243-01-1
Cat. No. :	A1035925
Formula :	C14H25NO4
Purity :	97%
M.W :	271.35
Appearance	
Synonyms :	tert-butyl (2R)-2-(3-ethoxy-3-oxopropyl)pyrrolidine-1-carboxylate
MDL No. :	
Storage :	Store in 2-8°C for long term (months)
InChI Key :	SKUKFAYPHRIZHE-LLVKDONJSA-N
Pubchem ID :	58574582
Boiling Point :	

Safety of [1187243-01-1]			
Signal Word :	Warning	Class :	
Precautionary Statements :	P261;P305+P351+P338	UN# :	
Hazard Statements :	H302;H315;H319;H335	Packing Group :	
GHS Pictogram :			

All chemicals from Amadis Chemical are for laboratory or manufacturing use only.

Product Url : https://www.amadischem.com/product-A1035925

Order & Inquiry

0086-571-89925085
sales@amadischem.com

Support Team

sales@amadischem.com