Specification

Amadis Chemical

[CAS No.: 6860-47-5] Xylobiose

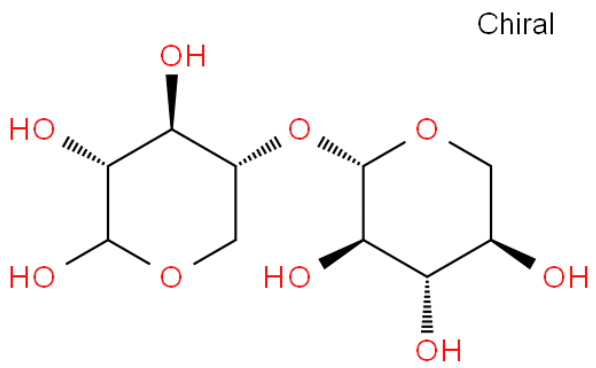

CAS No. :	6860-47-5
Cat. No. :	A1036512
Formula :	C10H18O9
Purity :	97%
M.W :	282.24
Appearance	
Synonyms :	(2R,3R,4R)-2,3,5-Trihydroxy-4-(((2S,3R,4S,5R)-3,4,5-trihydroxytetrahydro-2H-pyran-2-yl)oxy)pentanal , Xylobiose
MDL No. :	MFCD00135984
Storage :	Store in 2-8°C for long term (months)
InChI Key :	LGQKSQQRKHFMLI-WSNPFVOISA-N
Pubchem ID :	439538
Boiling Point :	925°C

Safety of [6860-47-5]			
Signal Word :	Warning	Class :	
Precautionary Statements :	P261;P305+P351+P338	UN# :	
Hazard Statements :	H302;H315;H319;H335	Packing Group :	
GHS Pictogram :			

All chemicals from Amadis Chemical are for laboratory or manufacturing use only.

Product Url : https://www.amadischem.com/product-A1036512

Order & Inquiry

0086-571-89925085
sales@amadischem.com

Support Team

sales@amadischem.com