Specification

Amadis Chemical

[CAS No.: 119844-70-1] ethyl 5-oxo-1,4-diazepane-1-carboxylate

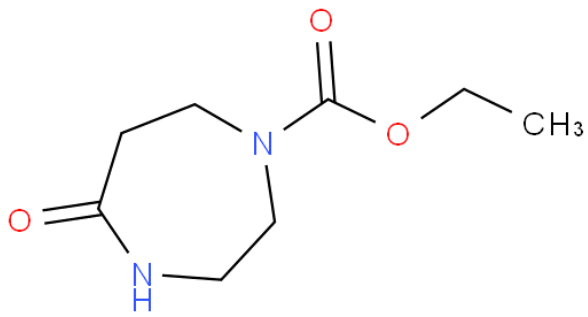

CAS No. :	119844-70-1
Cat. No. :	A1037363
Formula :	C8H14N2O3
Purity :	97%
M.W :	186.21
Appearance	
Synonyms :	
MDL No. :	
Storage :	Store in 2-8°C for long term (months)
InChI Key :	NPWNEOWJDRCIIG-UHFFFAOYSA-N
Pubchem ID :	
Boiling Point :	

Safety of [119844-70-1]			
Signal Word :		Class :	
Precautionary Statements :		UN# :	
Hazard Statements :		Packing Group :	
GHS Pictogram :			

All chemicals from Amadis Chemical are for laboratory or manufacturing use only.

Product Url : https://www.amadischem.com/product-A1037363

Order & Inquiry

0086-571-89925085
sales@amadischem.com

Support Team

sales@amadischem.com