Specification

Amadis Chemical

[CAS No.: 5250-72-6] 4-Amino-5,6-dichloro-1,3-benzenedisulfonamide

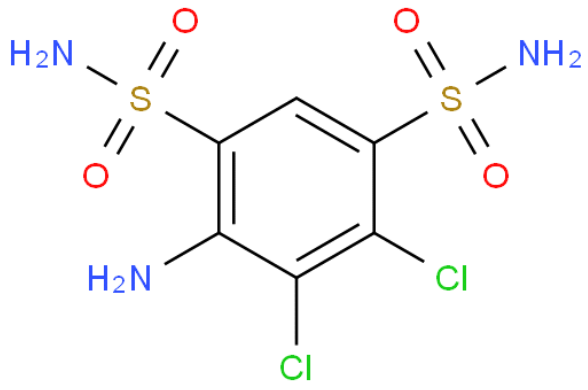

CAS No. :	5250-72-6
Cat. No. :	A1037908
Formula :	C6H7N3O4S2Cl2
Purity :	97%
M.W :	320.17
Appearance	
Synonyms :	
MDL No. :	MFCD00111296
Storage :	Store in 2-8°C for long term (months)
InChI Key :	DNBXGTICJYDFDT-UHFFFAOYSA-N
Pubchem ID :	
Boiling Point :	

Safety of [5250-72-6]			
Signal Word :		Class :	
Precautionary Statements :		UN# :	
Hazard Statements :		Packing Group :	
GHS Pictogram :			

All chemicals from Amadis Chemical are for laboratory or manufacturing use only.

Product Url : https://www.amadischem.com/product-A1037908

Order & Inquiry

0086-571-89925085
sales@amadischem.com

Support Team

sales@amadischem.com