Specification

Amadis Chemical

[CAS No.: 845932-30-1] KU 59403

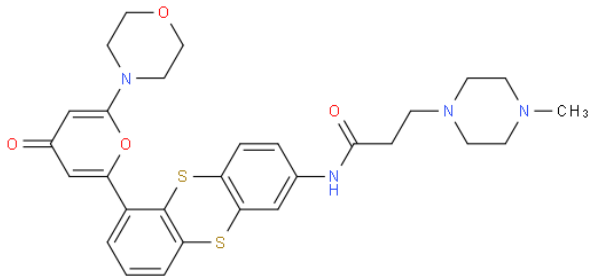

CAS No. :	845932-30-1
Cat. No. :	A1039107
Formula :	C29H32N4O4S2
Purity :	97%
M.W :	564.72
Appearance	
Synonyms :	
MDL No. :	
Storage :	Store in 2-8°C for long term (months)
InChI Key :	IIBZKDYAYJSSGB-UHFFFAOYSA-N
Pubchem ID :	
Boiling Point :	814.3±65.0 °C(Predicted)

Safety of [845932-30-1]			
Signal Word :		Class :	
Precautionary Statements :		UN# :	
Hazard Statements :		Packing Group :	
GHS Pictogram :			

All chemicals from Amadis Chemical are for laboratory or manufacturing use only.

Product Url : https://www.amadischem.com/product-A1039107

Order & Inquiry

0086-571-89925085
sales@amadischem.com

Support Team

sales@amadischem.com