Specification

Amadis Chemical

[CAS No.: 1213186-91-4] methyl (2R)-2-amino-3-[5-(trifluoromethyl)-2-pyridyl]propanoate

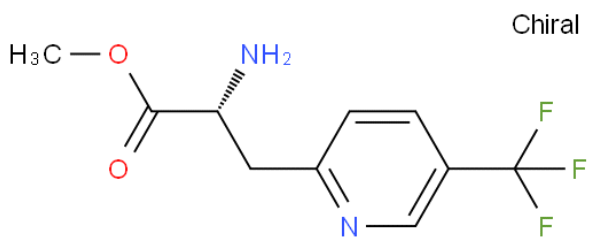

CAS No. :	1213186-91-4
Cat. No. :	A1039246
Formula :	C10H11F3N2O2
Purity :	97%
M.W :	248.20
Appearance	
Synonyms :	
MDL No. :	
Storage :	Store in 2-8°C for long term (months)
InChI Key :	CPCNKPXMOYKANP-MRVPVSSYSA-N
Pubchem ID :	
Boiling Point :	

Safety of [1213186-91-4]			
Signal Word :		Class :	
Precautionary Statements :		UN# :	
Hazard Statements :		Packing Group :	
GHS Pictogram :			

All chemicals from Amadis Chemical are for laboratory or manufacturing use only.

Product Url : https://www.amadischem.com/product-A1039246

Order & Inquiry

0086-571-89925085
sales@amadischem.com

Support Team

sales@amadischem.com