Specification

Amadis Chemical

[CAS No.: 1213401-33-2] (2R)-2-(3-tert-butylphenyl)pyrrolidine

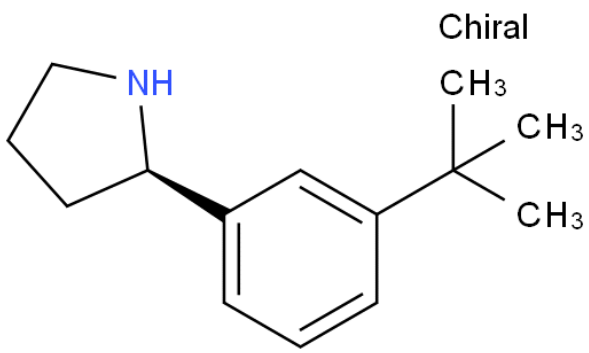

CAS No. :	1213401-33-2
Cat. No. :	A1039266
Formula :	C14H21N
Purity :	97%
M.W :	203.32
Appearance	
Synonyms :	
MDL No. :	MFCD09415981
Storage :	Store in 2-8°C for long term (months)
InChI Key :	VQHRPNGNLUOSMW-CYBMUJFWSA-N
Pubchem ID :	
Boiling Point :	

Safety of [1213401-33-2]			
Signal Word :		Class :	
Precautionary Statements :		UN# :	
Hazard Statements :		Packing Group :	
GHS Pictogram :			

All chemicals from Amadis Chemical are for laboratory or manufacturing use only.

Product Url : https://www.amadischem.com/product-A1039266

Order & Inquiry

0086-571-89925085
sales@amadischem.com

Support Team

sales@amadischem.com