Specification

Amadis Chemical

[CAS No.: 1218057-55-6] ethyl 2-amino-2-(1-methylpyrazol-4-yl)acetate

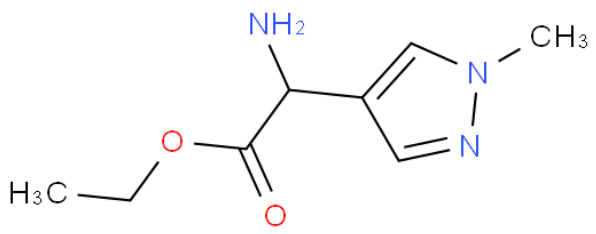

CAS No. :	1218057-55-6
Cat. No. :	A1040061
Formula :	C8H13N3O2
Purity :	97%
M.W :	183.21
Appearance	
Synonyms :	
MDL No. :	MFCD12151749
Storage :	Store in 2-8°C for long term (months)
InChI Key :	SHAFNNGNHTWZQT-UHFFFAOYSA-N
Pubchem ID :	60797101
Boiling Point :	

Safety of [1218057-55-6]			
Signal Word :		Class :	
Precautionary Statements :		UN# :	
Hazard Statements :		Packing Group :	
GHS Pictogram :			

All chemicals from Amadis Chemical are for laboratory or manufacturing use only.

Product Url : https://www.amadischem.com/product-A1040061

Order & Inquiry

0086-571-89925085
sales@amadischem.com

Support Team

sales@amadischem.com