Specification

Amadis Chemical

[CAS No.: 67074-78-6] Pyrido[2,3-b]pyrazin-2(1H)-one, 3,4-dihydro-

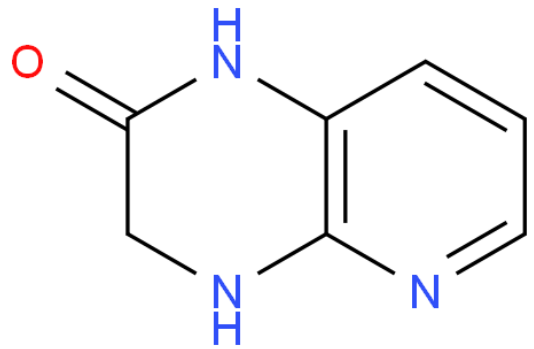

CAS No. :	67074-78-6
Cat. No. :	A1040527
Formula :	C7H7N3O
Purity :	97%
M.W :	149.15
Appearance	
Synonyms :	
MDL No. :	MFCD08062757
Storage :	Store in 2-8°C for long term (months)
InChI Key :	HIGOCZJARKJCGG-UHFFFAOYSA-N
Pubchem ID :	
Boiling Point :	

Safety of [67074-78-6]			
Signal Word :		Class :	
Precautionary Statements :		UN# :	
Hazard Statements :		Packing Group :	
GHS Pictogram :			

All chemicals from Amadis Chemical are for laboratory or manufacturing use only.

Product Url : https://www.amadischem.com/product-A1040527

Order & Inquiry

0086-571-89925085
sales@amadischem.com

Support Team

sales@amadischem.com