Specification

Amadis Chemical

[CAS No.: 760947-12-4] 6-Bromo-4-chloro-2-(2-fluorophenyl)quinazoline

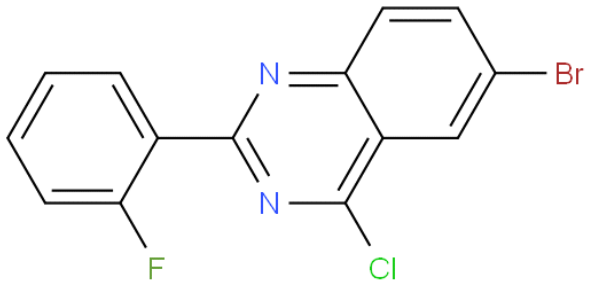

CAS No. :	760947-12-4
Cat. No. :	A1041682
Formula :	C14H7N2FClBr
Purity :	97%
M.W :	337.57
Appearance	
Synonyms :	
MDL No. :	MFCD04115247
Storage :	Store in 2-8°C for long term (months)
InChI Key :	BAHQFLGDULAYEK-UHFFFAOYSA-N
Pubchem ID :	
Boiling Point :	

Safety of [760947-12-4]			
Signal Word :		Class :	
Precautionary Statements :		UN# :	
Hazard Statements :		Packing Group :	
GHS Pictogram :			

All chemicals from Amadis Chemical are for laboratory or manufacturing use only.

Product Url : https://www.amadischem.com/product-A1041682

Order & Inquiry

0086-571-89925085
sales@amadischem.com

Support Team

sales@amadischem.com