Specification

Amadis Chemical

[CAS No.: 935840-35-0] PF-03654764

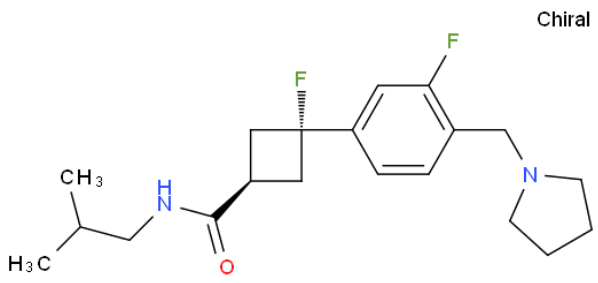

CAS No. :	935840-35-0
Cat. No. :	A1041736
Formula :	C20H28F2N2O
Purity :	97%
M.W :	350.45
Appearance	
Synonyms :	
MDL No. :	
Storage :	Store in 2-8°C for long term (months)
InChI Key :	DJRDLCHHQYHQQK-UKIBZPOASA-N
Pubchem ID :	
Boiling Point :	

Safety of [935840-35-0]			
Signal Word :		Class :	
Precautionary Statements :		UN# :	
Hazard Statements :		Packing Group :	
GHS Pictogram :			

All chemicals from Amadis Chemical are for laboratory or manufacturing use only.

Product Url : https://www.amadischem.com/product-A1041736

Order & Inquiry

0086-571-89925085
sales@amadischem.com

Support Team

sales@amadischem.com