Specification

Amadis Chemical

[CAS No.: 936446-61-6] NRC-2694

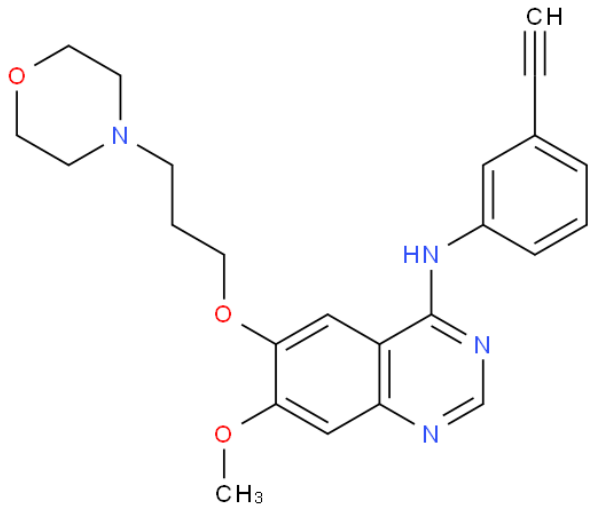

CAS No. :	936446-61-6
Cat. No. :	A1041764
Formula :	C24H26N4O3
Purity :	97%
M.W :	418.49
Appearance	
Synonyms :	
MDL No. :	
Storage :	Store in 2-8°C for long term (months)
InChI Key :	WBKHQQZRHCECKK-UHFFFAOYSA-N
Pubchem ID :	
Boiling Point :	

Safety of [936446-61-6]			
Signal Word :		Class :	
Precautionary Statements :		UN# :	
Hazard Statements :		Packing Group :	
GHS Pictogram :			

All chemicals from Amadis Chemical are for laboratory or manufacturing use only.

Product Url : https://www.amadischem.com/product-A1041764

Order & Inquiry

0086-571-89925085
sales@amadischem.com

Support Team

sales@amadischem.com