Specification

Amadis Chemical

[CAS No.: 850203-57-5] (2-Amino-1,1-dimethyl-ethyl)-carbamic acid benzyl ester

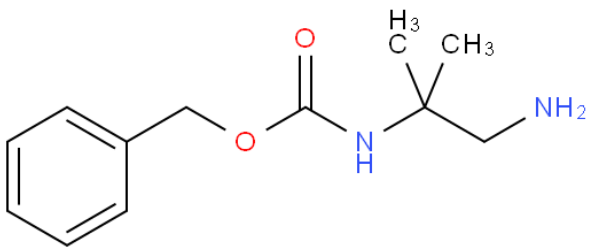

CAS No. :	850203-57-5
Cat. No. :	A1042721
Formula :	C12H18N2O2
Purity :	97%
M.W :	222.28
Appearance	
Synonyms :	
MDL No. :	MFCD16660174
Storage :	Store in 2-8°C for long term (months)
InChI Key :	HKVCDZMBQWFWAB-UHFFFAOYSA-N
Pubchem ID :	
Boiling Point :	

Safety of [850203-57-5]			
Signal Word :		Class :	
Precautionary Statements :		UN# :	
Hazard Statements :		Packing Group :	
GHS Pictogram :			

All chemicals from Amadis Chemical are for laboratory or manufacturing use only.

Product Url : https://www.amadischem.com/product-A1042721

Order & Inquiry

0086-571-89925085
sales@amadischem.com

Support Team

sales@amadischem.com