Specification

Amadis Chemical

[CAS No.: 870099-01-7] Tert-butyl 6-bromo-2-(4,4,5,5-tetramethyl-1,3,2-dioxaborolan-2-YL)-1H-indole-1-carboxylate

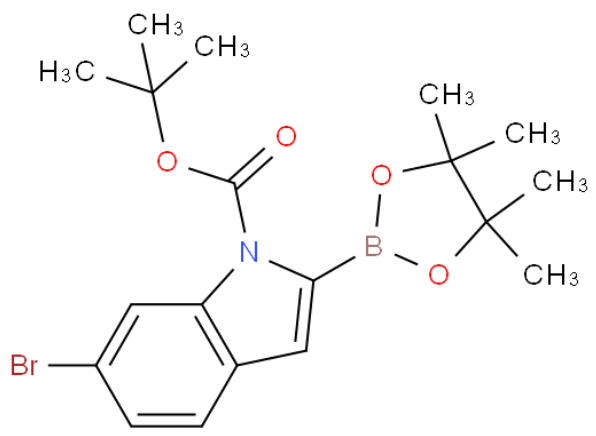

CAS No. :	870099-01-7
Cat. No. :	A1043143
Formula :	C19H25BBrNO4
Purity :	97%
M.W :	422.12
Appearance	
Synonyms :	Tert-butyl 6-bromo-2-(4,4,5,5-tetramethyl-1,3,2-dioxaborolan-2-YL)-1H-indole-1-carboxylate
MDL No. :	MFCD16660067
Storage :	Store in 2-8°C for long term (months)
InChI Key :	LFIDMAGNCYCDBT-UHFFFAOYSA-N
Pubchem ID :	56973297
Boiling Point :	493.8±48.0 °C(Predicted)

Safety of [870099-01-7]			
Signal Word :	Warning	Class :	
Precautionary Statements :	P261;P305+P351+P338	UN# :	
Hazard Statements :	H302;H315;H319;H335	Packing Group :	
GHS Pictogram :			

All chemicals from Amadis Chemical are for laboratory or manufacturing use only.

Product Url : https://www.amadischem.com/product-A1043143

Order & Inquiry

0086-571-89925085
sales@amadischem.com

Support Team

sales@amadischem.com