Specification

Amadis Chemical

[CAS No.: 876316-68-6] 1-Methyl-5-(thiophen-2-yl)-1H-pyrazole

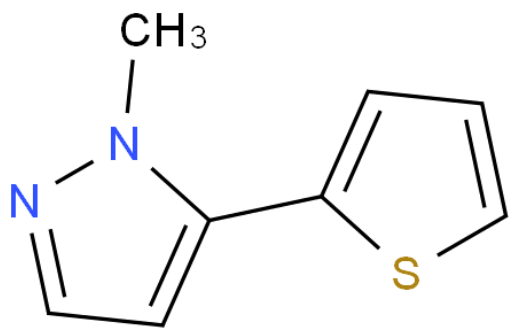

CAS No. :	876316-68-6
Cat. No. :	A10437
Formula :	C8H8N2S
Purity :	97%
M.W :	164.23
Appearance	
Synonyms :	
MDL No. :	
Storage :	Store in 2-8°C for long term (months)
InChI Key :	YTGTYWLNJQJMIP-UHFFFAOYSA-N
Pubchem ID :	
Boiling Point :	

Safety of [876316-68-6]			
Signal Word :		Class :	
Precautionary Statements :		UN# :	
Hazard Statements :		Packing Group :	
GHS Pictogram :			

All chemicals from Amadis Chemical are for laboratory or manufacturing use only.

Product Url : https://www.amadischem.com/product-A10437

Order & Inquiry

0086-571-89925085
sales@amadischem.com

Support Team

sales@amadischem.com