Specification

Amadis Chemical

[CAS No.: 1249628-31-6] 4-methyl-2-{[(piperidin-4-yl)methyl]sulfanyl}pyrimidine

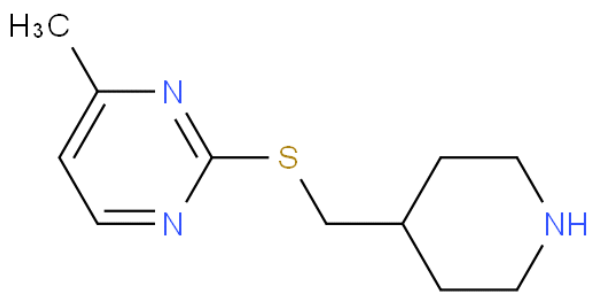

CAS No. :	1249628-31-6
Cat. No. :	A1044503
Formula :	C11H17N3S
Purity :	97%
M.W :	223.34
Appearance	
Synonyms :	
MDL No. :	MFCD16702809
Storage :	Store in 2-8°C for long term (months)
InChI Key :	FUNVPRUITKZAEU-UHFFFAOYSA-N
Pubchem ID :	62268931
Boiling Point :	

Safety of [1249628-31-6]			
Signal Word :		Class :	
Precautionary Statements :		UN# :	
Hazard Statements :		Packing Group :	
GHS Pictogram :			

All chemicals from Amadis Chemical are for laboratory or manufacturing use only.

Product Url : https://www.amadischem.com/product-A1044503

Order & Inquiry

0086-571-89925085
sales@amadischem.com

Support Team

sales@amadischem.com