Specification

Amadis Chemical

[CAS No.: 954239-46-4] 4-BROMO-6,7-DIMETHOXY-ISOINDOLIN-1-ONE

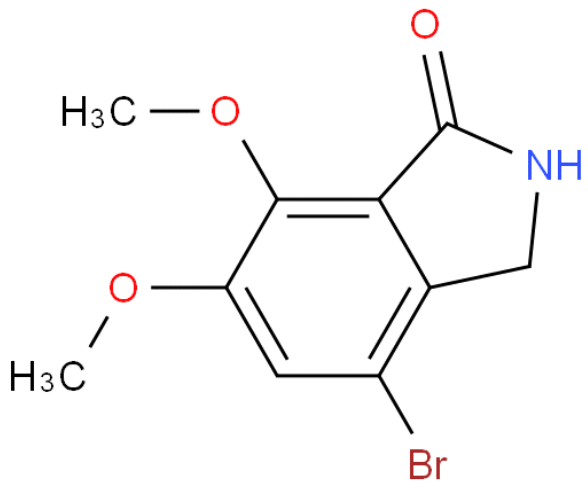

CAS No. :	954239-46-4
Cat. No. :	A1046288
Formula :	C10H10BrNO3
Purity :	97%
M.W :	272.10
Appearance	
Synonyms :	
MDL No. :	MFCD09701289
Storage :	Store in 2-8°C for long term (months)
InChI Key :	UBQDJUMLZLHWBE-UHFFFAOYSA-N
Pubchem ID :	
Boiling Point :	

Safety of [954239-46-4]			
Signal Word :		Class :	
Precautionary Statements :		UN# :	
Hazard Statements :		Packing Group :	
GHS Pictogram :			

All chemicals from Amadis Chemical are for laboratory or manufacturing use only.

Product Url : https://www.amadischem.com/product-A1046288

Order & Inquiry

0086-571-89925085
sales@amadischem.com

Support Team

sales@amadischem.com