Specification

Amadis Chemical

[CAS No.: 672950-88-8] N-(propan-2-yl)-2-[2-(trifluoromethyl)-1H-1,3-benzodiazol-1-yl]acetamide

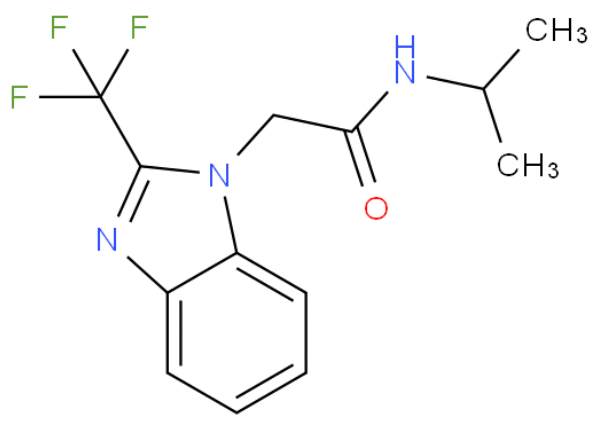

CAS No. :	672950-88-8
Cat. No. :	A1046737
Formula :	C13H14F3N3O
Purity :	97%
M.W :	285.26
Appearance	
Synonyms :	
MDL No. :	MFCD02187155
Storage :	Store in 2-8°C for long term (months)
InChI Key :	NVVJKCCOWRNIKG-UHFFFAOYSA-N
Pubchem ID :	
Boiling Point :	

Safety of [672950-88-8]			
Signal Word :		Class :	
Precautionary Statements :		UN# :	
Hazard Statements :		Packing Group :	
GHS Pictogram :			

All chemicals from Amadis Chemical are for laboratory or manufacturing use only.

Product Url : https://www.amadischem.com/product-A1046737

Order & Inquiry

0086-571-89925085
sales@amadischem.com

Support Team

sales@amadischem.com