Specification

Amadis Chemical

[CAS No.: 1259870-98-8] (1R)-1-(7-bromoindan-5-yl)ethanamine

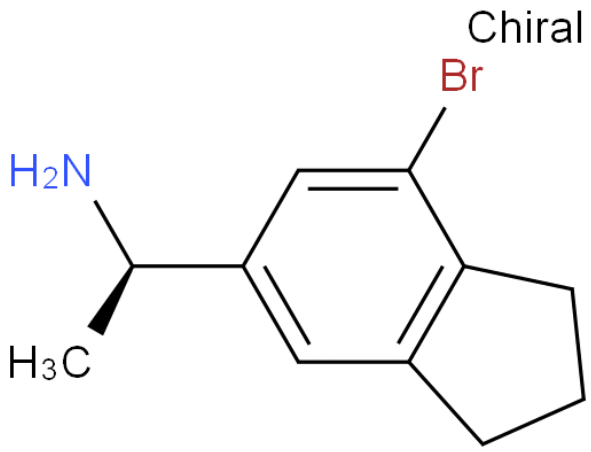

CAS No. :	1259870-98-8
Cat. No. :	A1046980
Formula :	C11H14BrN
Purity :	97%
M.W :	240.14
Appearance	
Synonyms :	
MDL No. :	
Storage :	Store in 2-8°C for long term (months)
InChI Key :	JNPRFIBGVDIVFP-SSDOTTSWSA-N
Pubchem ID :	
Boiling Point :	

Safety of [1259870-98-8]			
Signal Word :		Class :	
Precautionary Statements :		UN# :	
Hazard Statements :		Packing Group :	
GHS Pictogram :			

All chemicals from Amadis Chemical are for laboratory or manufacturing use only.

Product Url : https://www.amadischem.com/product-A1046980

Order & Inquiry

0086-571-89925085
sales@amadischem.com

Support Team

sales@amadischem.com