Specification

Amadis Chemical

[CAS No.: 68545-90-4] Acetamide, 2,2,2-trifluoro-N-(2,4,6-tribromophenyl)-

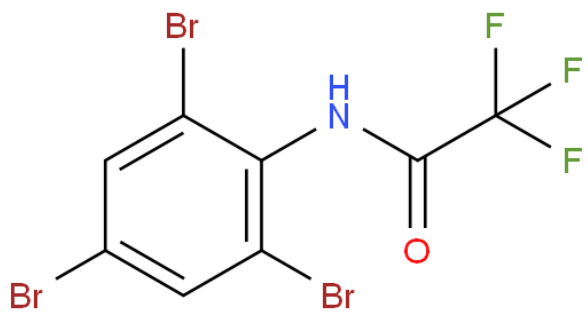

CAS No. :	68545-90-4
Cat. No. :	A1047467
Formula :	C8H3Br3F3NO
Purity :	97%
M.W :	425.82
Appearance	
Synonyms :	
MDL No. :	
Storage :	Store in 2-8°C for long term (months)
InChI Key :	HCNHDJYUGIMFEV-UHFFFAOYSA-N
Pubchem ID :	
Boiling Point :	

Safety of [68545-90-4]			
Signal Word :		Class :	
Precautionary Statements :		UN# :	
Hazard Statements :		Packing Group :	
GHS Pictogram :			

All chemicals from Amadis Chemical are for laboratory or manufacturing use only.

Product Url : https://www.amadischem.com/product-A1047467

Order & Inquiry

0086-571-89925085
sales@amadischem.com

Support Team

sales@amadischem.com