Specification

Amadis Chemical

[CAS No.: 69824-99-3] 2,6-Dinitroterephthalic acid

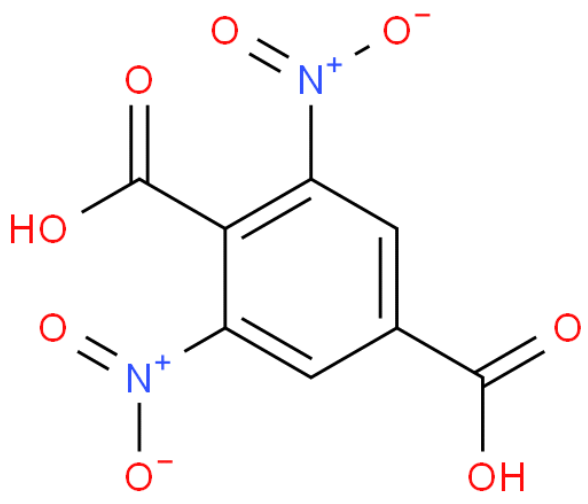

CAS No. :	69824-99-3
Cat. No. :	A1048078
Formula :	C8H4N2O8
Purity :	97%
M.W :	256.13
Appearance	
Synonyms :	
MDL No. :	
Storage :	Store in 2-8°C for long term (months)
InChI Key :	DTFDTKLNTMAPQO-UHFFFAOYSA-N
Pubchem ID :	
Boiling Point :	

Safety of [69824-99-3]			
Signal Word :		Class :	
Precautionary Statements :		UN# :	
Hazard Statements :		Packing Group :	
GHS Pictogram :			

All chemicals from Amadis Chemical are for laboratory or manufacturing use only.

Product Url : https://www.amadischem.com/product-A1048078

Order & Inquiry

0086-571-89925085
sales@amadischem.com

Support Team

sales@amadischem.com