Specification

Amadis Chemical

[CAS No.: 1270352-84-5] 2-(3-BROMO-2-METHYLPHENYL)PYRROLIDINE

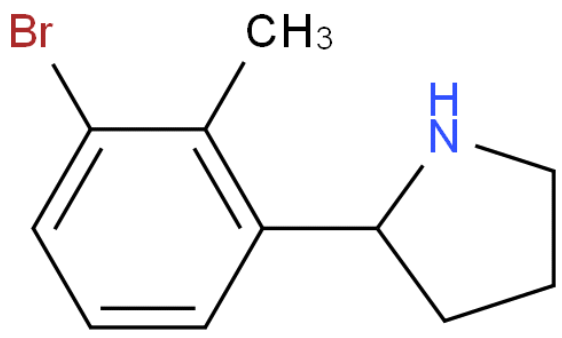

CAS No. :	1270352-84-5
Cat. No. :	A1048325
Formula :	C11H14BrN
Purity :	97%
M.W :	240.14
Appearance	
Synonyms :	
MDL No. :	
Storage :	Store in 2-8°C for long term (months)
InChI Key :	BMSYXCYQFFDZBY-UHFFFAOYSA-N
Pubchem ID :	65543986
Boiling Point :	

Safety of [1270352-84-5]			
Signal Word :		Class :	
Precautionary Statements :		UN# :	
Hazard Statements :		Packing Group :	
GHS Pictogram :			

All chemicals from Amadis Chemical are for laboratory or manufacturing use only.

Product Url : https://www.amadischem.com/product-A1048325

Order & Inquiry

0086-571-89925085
sales@amadischem.com

Support Team

sales@amadischem.com