Specification

Amadis Chemical

[CAS No.: 71517-35-6] 2-(2-oxo-1,2-dihydropyridin-1-yl)ethane-1-sulfonamide

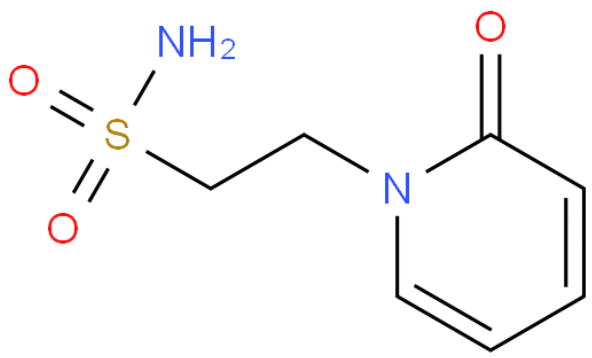

CAS No. :	71517-35-6
Cat. No. :	A1048708
Formula :	C7H10N2O3S
Purity :	97%
M.W :	202.23
Appearance	
Synonyms :	
MDL No. :	
Storage :	Store in 2-8°C for long term (months)
InChI Key :	GXGRRKAZJFJFCL-UHFFFAOYSA-N
Pubchem ID :	12553459
Boiling Point :	

Safety of [71517-35-6]			
Signal Word :		Class :	
Precautionary Statements :		UN# :	
Hazard Statements :		Packing Group :	
GHS Pictogram :			

All chemicals from Amadis Chemical are for laboratory or manufacturing use only.

Product Url : https://www.amadischem.com/product-A1048708

Order & Inquiry

0086-571-89925085
sales@amadischem.com

Support Team

sales@amadischem.com