Specification

Amadis Chemical

[CAS No.: 724753-95-1] 1-(furan-2-yl)-3-[(4-phenoxyphenyl)amino]propan-1-one

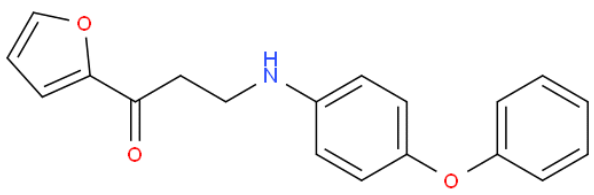

CAS No. :	724753-95-1
Cat. No. :	A1049069
Formula :	C19H17NO3
Purity :	97%
M.W :	307.34
Appearance	
Synonyms :	
MDL No. :	
Storage :	Store in 2-8°C for long term (months)
InChI Key :	MALVCAKEICAXCK-UHFFFAOYSA-N
Pubchem ID :	
Boiling Point :	

Safety of [724753-95-1]			
Signal Word :		Class :	
Precautionary Statements :		UN# :	
Hazard Statements :		Packing Group :	
GHS Pictogram :			

All chemicals from Amadis Chemical are for laboratory or manufacturing use only.

Product Url : https://www.amadischem.com/product-A1049069

Order & Inquiry

0086-571-89925085
sales@amadischem.com

Support Team

sales@amadischem.com