Specification

Amadis Chemical

[CAS No.: 727652-18-8] 2-(4-nitrophenyl)imidazo[2,1-b][1,3]benzothiazole-1-carbaldehyde

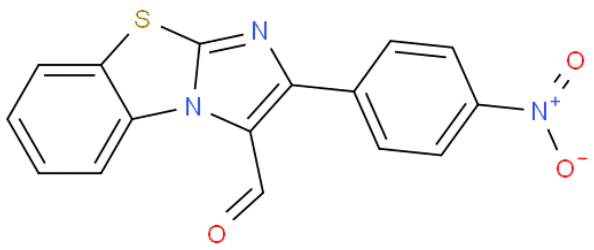

CAS No. :	727652-18-8
Cat. No. :	A1049234
Formula :	C16H9N3O3S
Purity :	97%
M.W :	323.33
Appearance	
Synonyms :	
MDL No. :	
Storage :	Store in 2-8°C for long term (months)
InChI Key :	PYQOYPZZPGZNKB-UHFFFAOYSA-N
Pubchem ID :	
Boiling Point :	

Safety of [727652-18-8]			
Signal Word :		Class :	
Precautionary Statements :		UN# :	
Hazard Statements :		Packing Group :	
GHS Pictogram :			

All chemicals from Amadis Chemical are for laboratory or manufacturing use only.

Product Url : https://www.amadischem.com/product-A1049234

Order & Inquiry

0086-571-89925085
sales@amadischem.com

Support Team

sales@amadischem.com