Specification

Amadis Chemical

[CAS No.: 739365-56-1] N-(2-Amino-2-methylpropyl)-2-methylpyrazolo[1,5-a]pyrimidine-6-carboxamide

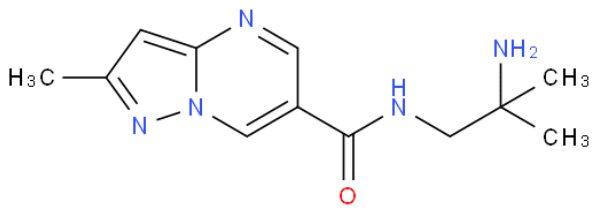

CAS No. :	739365-56-1
Cat. No. :	A1049762
Formula :	C12H17N5O
Purity :	97%
M.W :	247.30
Appearance	
Synonyms :	
MDL No. :	
Storage :	Store in 2-8°C for long term (months)
InChI Key :	MJDOUFOMSQVWTE-UHFFFAOYSA-N
Pubchem ID :	
Boiling Point :	

Safety of [739365-56-1]			
Signal Word :		Class :	
Precautionary Statements :		UN# :	
Hazard Statements :		Packing Group :	
GHS Pictogram :			

All chemicals from Amadis Chemical are for laboratory or manufacturing use only.

Product Url : https://www.amadischem.com/product-A1049762

Order & Inquiry

0086-571-89925085
sales@amadischem.com

Support Team

sales@amadischem.com