Specification

Amadis Chemical

[CAS No.: 1311317-53-9] N,6-dimethyl-N-(piperidin-4-yl)pyridazin-3-amine hydrobromide

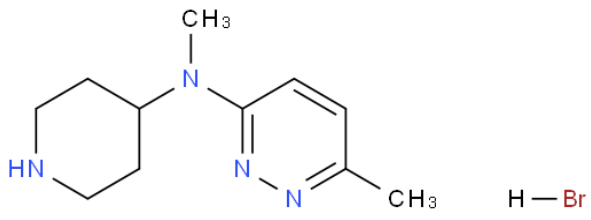

CAS No. :	1311317-53-9
Cat. No. :	A1050145
Formula :	C11H19BrN4
Purity :	97%
M.W :	287.20
Appearance	
Synonyms :	
MDL No. :	
Storage :	Store in 2-8°C for long term (months)
InChI Key :	JEVNIVXZUMPOAJ-UHFFFAOYSA-N
Pubchem ID :	
Boiling Point :	

Safety of [1311317-53-9]			
Signal Word :	warning	Class :	
Precautionary Statements :	P264+P280+P305+P351+P338+P337+P313	UN# :	
Hazard Statements :	H303+H313+H333	Packing Group :	
GHS Pictogram :			

All chemicals from Amadis Chemical are for laboratory or manufacturing use only.

Product Url : https://www.amadischem.com/product-A1050145

Order & Inquiry

0086-571-89925085
sales@amadischem.com

Support Team

sales@amadischem.com