Specification

Amadis Chemical

[CAS No.: 1315365-81-1] N-methyl-1-(6-methylpyridazin-3-yl)piperidin-3-amine dihydrobromide

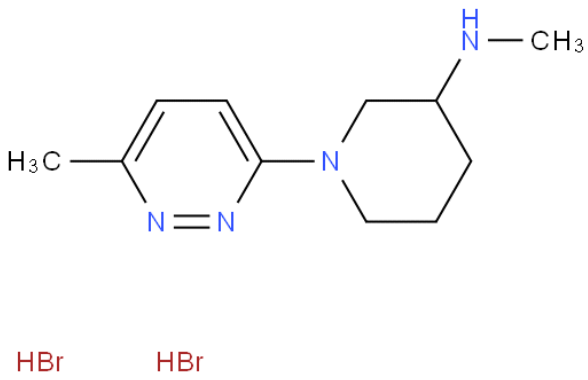

CAS No. :	1315365-81-1
Cat. No. :	A1050617
Formula :	C11H20Br2N4
Purity :	97%
M.W :	368.11
Appearance	
Synonyms :	
MDL No. :	
Storage :	Store in 2-8°C for long term (months)
InChI Key :	NZCBPZHSXFUZFN-UHFFFAOYSA-N
Pubchem ID :	
Boiling Point :	

Safety of [1315365-81-1]			
Signal Word :		Class :	
Precautionary Statements :		UN# :	
Hazard Statements :		Packing Group :	
GHS Pictogram :			

All chemicals from Amadis Chemical are for laboratory or manufacturing use only.

Product Url : https://www.amadischem.com/product-A1050617

Order & Inquiry

0086-571-89925085
sales@amadischem.com

Support Team

sales@amadischem.com