Specification

Amadis Chemical

[CAS No.: 76006-15-0] 3-nitro-1H-Pyrazolo[3,4-c]pyridine

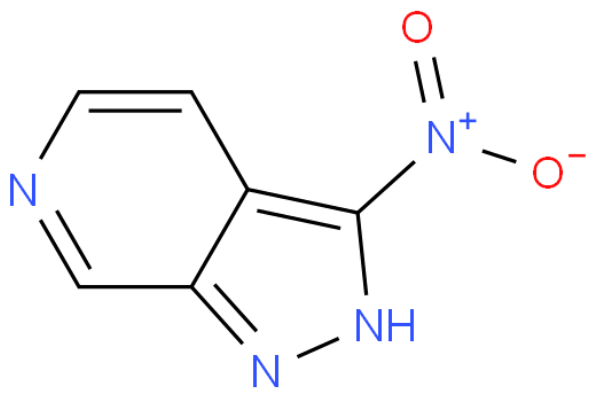

CAS No. :	76006-15-0
Cat. No. :	A1050706
Formula :	C6H4N4O2
Purity :	97%
M.W :	164.12
Appearance	
Synonyms :	
MDL No. :	MFCD11846324
Storage :	Store in 2-8°C for long term (months)
InChI Key :	VVSLBMZXHWNKSN-UHFFFAOYSA-N
Pubchem ID :	
Boiling Point :	

Safety of [76006-15-0]			
Signal Word :		Class :	
Precautionary Statements :		UN# :	
Hazard Statements :		Packing Group :	
GHS Pictogram :			

All chemicals from Amadis Chemical are for laboratory or manufacturing use only.

Product Url : https://www.amadischem.com/product-A1050706

Order & Inquiry

0086-571-89925085
sales@amadischem.com

Support Team

sales@amadischem.com