Specification

Amadis Chemical

[CAS No.: 771-03-9] 3-Acetyl-4-hydroxy-6-methyl-2H-pyran-2-one

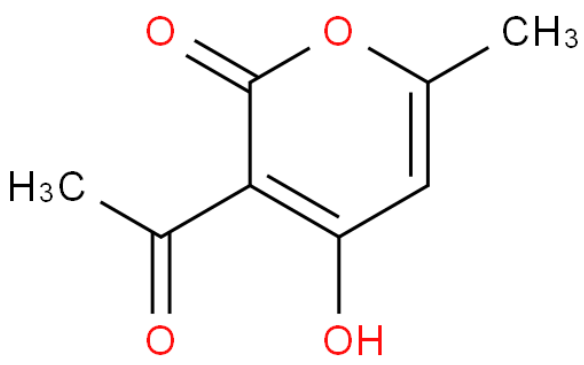

CAS No. :	771-03-9
Cat. No. :	A1051251
Formula :	C8H8O4
Purity :	97%
M.W :	168.15
Appearance	
Synonyms :	
MDL No. :	
Storage :	Store in 2-8°C for long term (months)
InChI Key :	PKLPQOJFHFGVBS-UHFFFAOYSA-N
Pubchem ID :	
Boiling Point :	

Safety of [771-03-9]			
Signal Word :		Class :	
Precautionary Statements :		UN# :	
Hazard Statements :		Packing Group :	
GHS Pictogram :			

All chemicals from Amadis Chemical are for laboratory or manufacturing use only.

Product Url : https://www.amadischem.com/product-A1051251

Order & Inquiry

0086-571-89925085
sales@amadischem.com

Support Team

sales@amadischem.com