Specification

Amadis Chemical

[CAS No.: 777883-91-7] 2-Azetidinone, 4-(2-furanyl)-

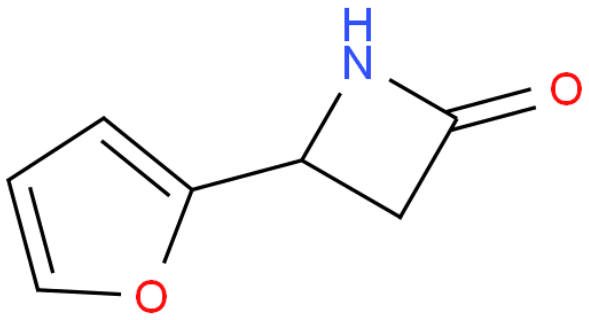

	CAS No. :	777883-91-7
	Cat. No. :	A1051709
	Formula :	C7H7NO2
	Purity :	97%
	M.W :	137.14
	Appearance	
	Synonyms :	
	MDL No. :	
	Storage :	Store in 2-8°C for long term (months)
	InChI Key :	FKUZVINMGOPMSM-UHFFFAOYSA-N
	Pubchem ID :	
	Boiling Point :	

Safety of [777883-91-7]			
Signal Word :		Class :	
Precautionary Statements :		UN# :	
Hazard Statements :		Packing Group :	
GHS Pictogram :			

All chemicals from Amadis Chemical are for laboratory or manufacturing use only.

Product Url : https://www.amadischem.com/product-A1051709

Order & Inquiry

0086-571-89925085
sales@amadischem.com

Support Team

sales@amadischem.com