Specification

Amadis Chemical

[CAS No.: 79183-44-1] 1H-Indole-2,3-dione,5-bromo-1-(phenylmethyl)-

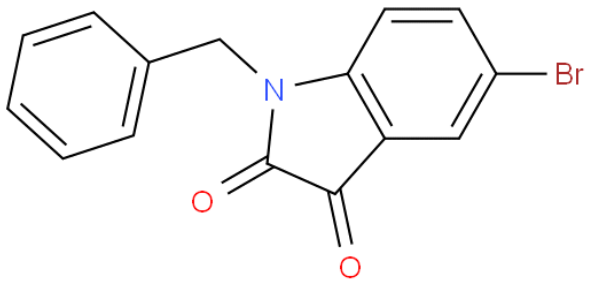

CAS No. :	79183-44-1
Cat. No. :	A1052451
Formula :	C15H10NO2Br
Purity :	97%
M.W :	316.15
Appearance	
Synonyms :	
MDL No. :	MFCD00811730
Storage :	Store in 2-8°C for long term (months)
InChI Key :	GGXZCVYJRFSCPS-UHFFFAOYSA-N
Pubchem ID :	
Boiling Point :	

Safety of [79183-44-1]			
Signal Word :		Class :	
Precautionary Statements :		UN# :	
Hazard Statements :		Packing Group :	
GHS Pictogram :			

All chemicals from Amadis Chemical are for laboratory or manufacturing use only.

Product Url : https://www.amadischem.com/product-A1052451

Order & Inquiry

0086-571-89925085
sales@amadischem.com

Support Team

sales@amadischem.com