Specification

Amadis Chemical

[CAS No.: 1341541-64-7] N-[2-(Cyclohex-1-en-1-yl)ethyl]thian-3-amine

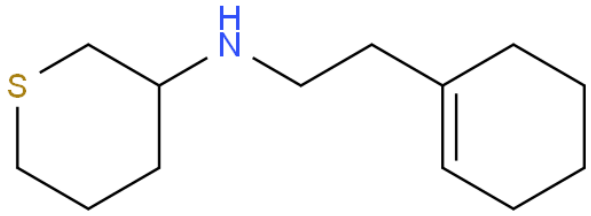

CAS No. :	1341541-64-7
Cat. No. :	A1052552
Formula :	C13H23NS
Purity :	97%
M.W :	225.39
Appearance	
Synonyms :	
MDL No. :	
Storage :	Store in 2-8°C for long term (months)
InChI Key :	QFYXGARKTPVNJI-UHFFFAOYSA-N
Pubchem ID :	62871956
Boiling Point :	

Safety of [1341541-64-7]			
Signal Word :		Class :	
Precautionary Statements :		UN# :	
Hazard Statements :		Packing Group :	
GHS Pictogram :			

All chemicals from Amadis Chemical are for laboratory or manufacturing use only.

Product Url : https://www.amadischem.com/product-A1052552

Order & Inquiry

0086-571-89925085
sales@amadischem.com

Support Team

sales@amadischem.com