Specification

Amadis Chemical

[CAS No.: 134877-63-7] (1R,3R,4S)-2-[(tert-butoxy)carbonyl]-2-azabicyclo[2.2.1]heptane-3-carboxylic acid

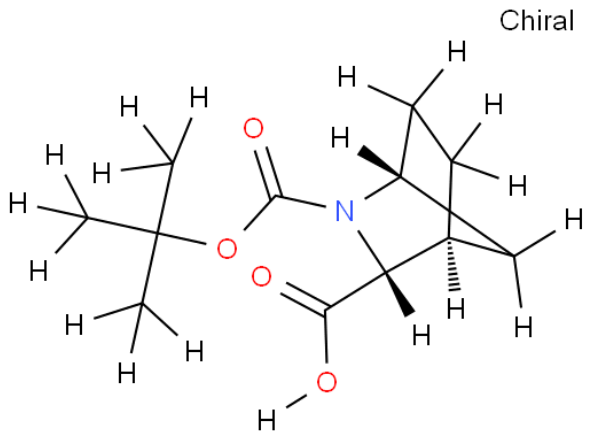

CAS No. :	134877-63-7
Cat. No. :	A1053667
Formula :	C12H19NO4
Purity :	97%
M.W :	241.28
Appearance	
Synonyms :	
MDL No. :	MFCD31705823
Storage :	Store in 2-8°C for long term (months)
InChI Key :	IFAMSTPTNRJBRG-DJLDLDEBSA-N
Pubchem ID :	
Boiling Point :	

Safety of [134877-63-7]			
Signal Word :		Class :	
Precautionary Statements :		UN# :	
Hazard Statements :		Packing Group :	
GHS Pictogram :			

All chemicals from Amadis Chemical are for laboratory or manufacturing use only.

Product Url : https://www.amadischem.com/product-A1053667

Order & Inquiry

0086-571-89925085
sales@amadischem.com

Support Team

sales@amadischem.com