Specification

Amadis Chemical

[CAS No.: 884495-12-9] 5-Fluoro-2-methoxyisonicotinaldehyde

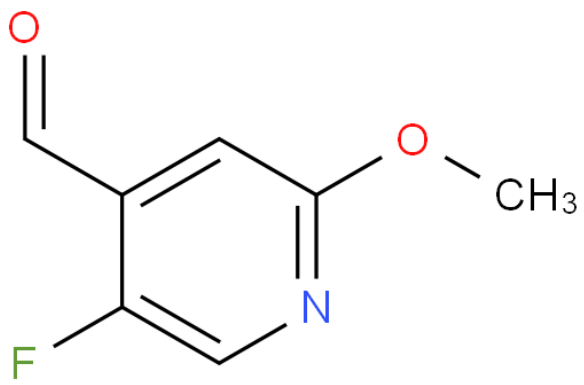

CAS No. :	884495-12-9
Cat. No. :	A10537
Formula :	C7H6FNO2
Purity :	97%
M.W :	155.13
Appearance	
Synonyms :	
MDL No. :	MFCD08277260
Storage :	Store in 2-8°C for long term (months)
InChI Key :	OTOMCGZQGBZDMC-UHFFFAOYSA-N
Pubchem ID :	44754835
Boiling Point :	234℃

Safety of [884495-12-9]			
Signal Word :		Class :	
Precautionary Statements :		UN# :	
Hazard Statements :		Packing Group :	
GHS Pictogram :			

All chemicals from Amadis Chemical are for laboratory or manufacturing use only.

Product Url : https://www.amadischem.com/product-A10537

Order & Inquiry

0086-571-89925085
sales@amadischem.com

Support Team

sales@amadischem.com