Specification

Amadis Chemical

[CAS No.: 1352534-04-3] 1-(5-methyl-1,2-oxazol-3-yl)cyclopentane-1-carboxylic acid

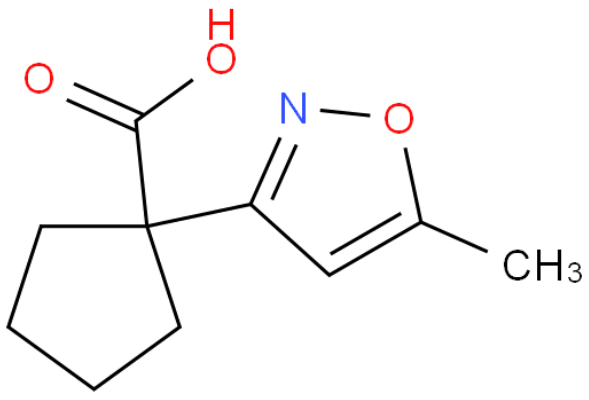

CAS No. :	1352534-04-3
Cat. No. :	A1053934
Formula :	C10H13NO3
Purity :	97%
M.W :	195.22
Appearance	
Synonyms :	
MDL No. :	
Storage :	Store in 2-8°C for long term (months)
InChI Key :	PTMRSMUKFWQRRO-UHFFFAOYSA-N
Pubchem ID :	82606120
Boiling Point :	

Safety of [1352534-04-3]			
Signal Word :		Class :	
Precautionary Statements :		UN# :	
Hazard Statements :		Packing Group :	
GHS Pictogram :			

All chemicals from Amadis Chemical are for laboratory or manufacturing use only.

Product Url : https://www.amadischem.com/product-A1053934

Order & Inquiry

0086-571-89925085
sales@amadischem.com

Support Team

sales@amadischem.com