Specification

Amadis Chemical

[CAS No.: 84160-39-4] Acetic acid, [[5-(4-methylphenyl)-1,3,4-oxadiazol-2-yl]thio]-

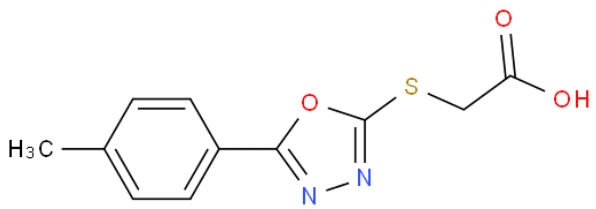

CAS No. :	84160-39-4
Cat. No. :	A1054337
Formula :	C11H10N2O3S
Purity :	97%
M.W :	250.27
Appearance	
Synonyms :	
MDL No. :	MFCD01818887
Storage :	Store in 2-8°C for long term (months)
InChI Key :	JVAYHHXHKYMQEI-UHFFFAOYSA-N
Pubchem ID :	
Boiling Point :	

Safety of [84160-39-4]			
Signal Word :		Class :	
Precautionary Statements :		UN# :	
Hazard Statements :		Packing Group :	
GHS Pictogram :			

All chemicals from Amadis Chemical are for laboratory or manufacturing use only.

Product Url : https://www.amadischem.com/product-A1054337

Order & Inquiry

0086-571-89925085
sales@amadischem.com

Support Team

sales@amadischem.com