Specification

Amadis Chemical

[CAS No.: 1358783-18-2] tert-Butyl 4-benzylhexahydropyrrolo[3,4-b][1,4]oxazine-6(2H)-carboxylate

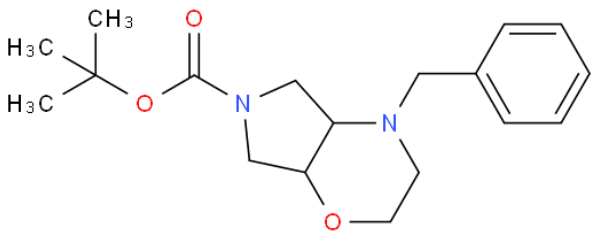

CAS No. :	1358783-18-2
Cat. No. :	A1054863
Formula :	C18H26N2O3
Purity :	97%
M.W :	318.41
Appearance	
Synonyms :	tert-Butyl 4-benzylhexahydropyrrolo [3,4-b][1,4]oxazine-6(2H)-carboxylate
MDL No. :	MFCD24447815
Storage :	Store in 2-8°C for long term (months)
InChI Key :	CEDVAXOUBFPERN-UHFFFAOYSA-N
Pubchem ID :	19594624
Boiling Point :	

Safety of [1358783-18-2]			
Signal Word :	Warning	Class :	
Precautionary Statements :	P261;P305+P351+P338	UN# :	
Hazard Statements :	H302;H315;H319;H335	Packing Group :	
GHS Pictogram :			

All chemicals from Amadis Chemical are for laboratory or manufacturing use only.

Product Url : https://www.amadischem.com/product-A1054863

Order & Inquiry

0086-571-89925085
sales@amadischem.com

Support Team

sales@amadischem.com