Specification

Amadis Chemical

[CAS No.: 1363380-54-4] Methyl 1H-pyrazolo[4,3-C]pyridine-7-carboxylate

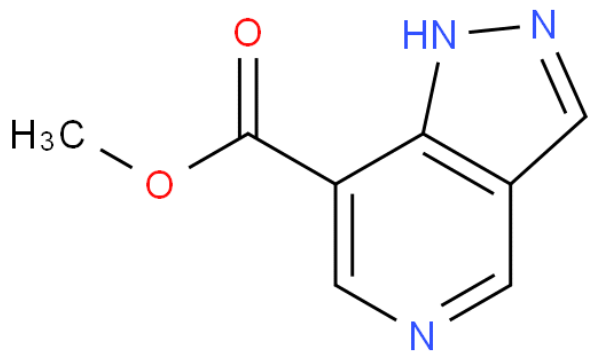

CAS No. :	1363380-54-4
Cat. No. :	A1055153
Formula :	C8H7N3O2
Purity :	97%
M.W :	177.16
Appearance	
Synonyms :	
MDL No. :	MFCD22566129
Storage :	Store in 2-8°C for long term (months)
InChI Key :	MONOGFRRZIGFQZ-UHFFFAOYSA-N
Pubchem ID :	
Boiling Point :	

Safety of [1363380-54-4]			
Signal Word :		Class :	
Precautionary Statements :		UN# :	
Hazard Statements :		Packing Group :	
GHS Pictogram :			

All chemicals from Amadis Chemical are for laboratory or manufacturing use only.

Product Url : https://www.amadischem.com/product-A1055153

Order & Inquiry

0086-571-89925085
sales@amadischem.com

Support Team

sales@amadischem.com