Specification

Amadis Chemical

[CAS No.: 855991-69-4] N'-Hydroxy-2-(5-methyl-1,3-thiazol-2-yl)ethanimidamide

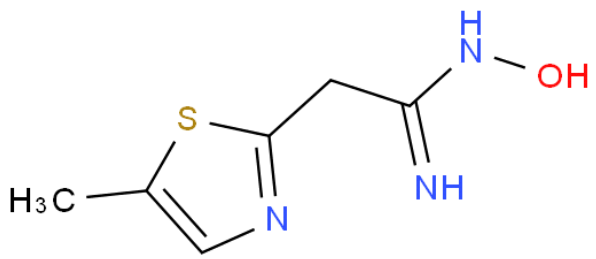

CAS No. :	855991-69-4
Cat. No. :	A1055783
Formula :	C6H9N3OS
Purity :	97%
M.W :	171.22
Appearance	
Synonyms :	
MDL No. :	
Storage :	Store in 2-8°C for long term (months)
InChI Key :	GCGQRKXWFVMNKB-UHFFFAOYSA-N
Pubchem ID :	7363998
Boiling Point :	

Safety of [855991-69-4]			
Signal Word :		Class :	
Precautionary Statements :		UN# :	
Hazard Statements :		Packing Group :	
GHS Pictogram :			

All chemicals from Amadis Chemical are for laboratory or manufacturing use only.

Product Url : https://www.amadischem.com/product-A1055783

Order & Inquiry

0086-571-89925085
sales@amadischem.com

Support Team

sales@amadischem.com