Specification

Amadis Chemical

[CAS No.: 1375471-71-8] methyl 2-(3-bromo-2-oxopyrrolidin-1-yl)thiophene-3-carboxylate

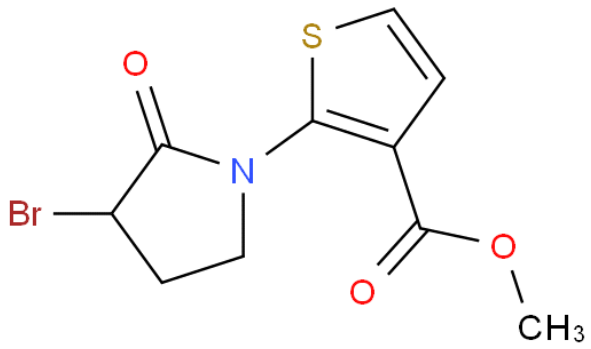

CAS No. :	1375471-71-8
Cat. No. :	A1056508
Formula :	C10H10BrNO3S
Purity :	97%
M.W :	304.16
Appearance	
Synonyms :	
MDL No. :	MFCD21602460
Storage :	Store in 2-8°C for long term (months)
InChI Key :	ZIWNELSOOBYSMR-UHFFFAOYSA-N
Pubchem ID :	73994642
Boiling Point :	

Safety of [1375471-71-8]			
Signal Word :		Class :	
Precautionary Statements :		UN# :	
Hazard Statements :		Packing Group :	
GHS Pictogram :			

All chemicals from Amadis Chemical are for laboratory or manufacturing use only.

Product Url : https://www.amadischem.com/product-A1056508

Order & Inquiry

0086-571-89925085
sales@amadischem.com

Support Team

sales@amadischem.com