Specification

Amadis Chemical

[CAS No.: 1408002-82-3] tert-butyl N-[[(2R)-2-methylpyrrolidin-2-yl]methyl]carbamate

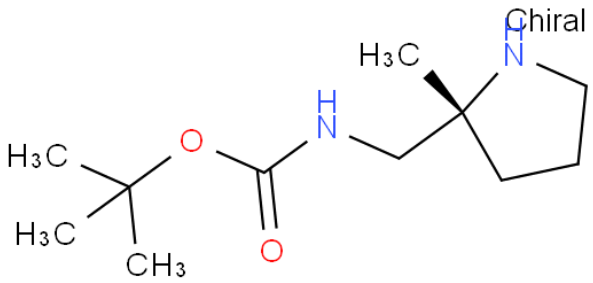

CAS No. :	1408002-82-3
Cat. No. :	A1059148
Formula :	C11H22N2O2
Purity :	97%
M.W :	214.30
Appearance	
Synonyms :	tert-butyl N-[[(2R)-2-methylpyrrolidin-2-yl]methyl] carbamate
MDL No. :	
Storage :	Store in 2-8°C for long term (months)
InChI Key :	JJWXOBCPVLKGMO-LLVKDONJSA-N
Pubchem ID :	72207767
Boiling Point :	

Safety of [1408002-82-3]			
Signal Word :	Warning	Class :	
Precautionary Statements :	P261;P305+P351+P338	UN# :	
Hazard Statements :	H302;H315;H319;H335	Packing Group :	
GHS Pictogram :			

All chemicals from Amadis Chemical are for laboratory or manufacturing use only.

Product Url : https://www.amadischem.com/product-A1059148

Order & Inquiry

0086-571-89925085
sales@amadischem.com

Support Team

sales@amadischem.com