Specification

Amadis Chemical

[CAS No.: 878154-17-7] 1H-Isoindol-1-one, 7-amino-2,3-dihydro-2-(2-methylpropyl)-

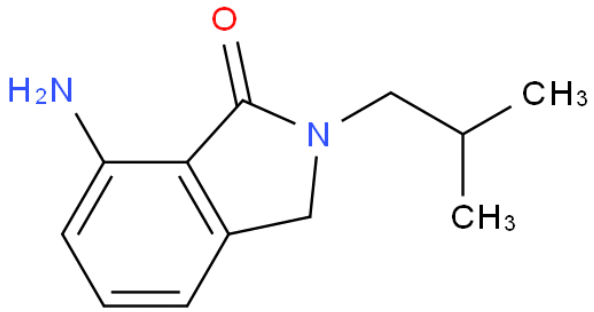

CAS No. :	878154-17-7
Cat. No. :	A1059574
Formula :	C12H16N2O
Purity :	97%
M.W :	204.27
Appearance	
Synonyms :	
MDL No. :	
Storage :	Store in 2-8°C for long term (months)
InChI Key :	PZWIZQRJAIKWCD-UHFFFAOYSA-N
Pubchem ID :	
Boiling Point :	

Safety of [878154-17-7]			
Signal Word :		Class :	
Precautionary Statements :		UN# :	
Hazard Statements :		Packing Group :	
GHS Pictogram :			

All chemicals from Amadis Chemical are for laboratory or manufacturing use only.

Product Url : https://www.amadischem.com/product-A1059574

Order & Inquiry

0086-571-89925085
sales@amadischem.com

Support Team

sales@amadischem.com