Specification

Amadis Chemical

[CAS No.: 1428233-09-3] 6-methyl-5H,6H,7H-pyrazolo[3,2-b][1,3]oxazine-2-carboxylic acid

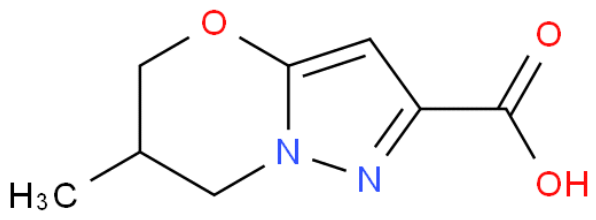

CAS No. :	1428233-09-3
Cat. No. :	A1061145
Formula :	C8H10N2O3
Purity :	97%
M.W :	182.18
Appearance	
Synonyms :	
MDL No. :	
Storage :	Store in 2-8°C for long term (months)
InChI Key :	DOXKYFYXEZCLAO-UHFFFAOYSA-N
Pubchem ID :	
Boiling Point :	394.2±30.0 °C(Predicted)

Safety of [1428233-09-3]			
Signal Word :		Class :	
Precautionary Statements :		UN# :	
Hazard Statements :		Packing Group :	
GHS Pictogram :			

All chemicals from Amadis Chemical are for laboratory or manufacturing use only.

Product Url : https://www.amadischem.com/product-A1061145

Order & Inquiry

0086-571-89925085
sales@amadischem.com

Support Team

sales@amadischem.com